

**PLAN 17037**  
 Deposited in the Land Registry Office of  
 Kamloops on the 22<sup>nd</sup> day of March 1967.

*Handwritten signature*  
 Registrar

**PLAN OF SUBDIVISION OF  
 PART OF  
 S. 1/2 Section 28, Township 20, Range 15 w-6<sup>th</sup>m  
 WHICH LIES TO THE SOUTH AND WEST OF THE SHORE OF PINANTAN LAKE  
 EXCEPT PLAN 16497**

**AND SUBDIVISION OF LOT 1, PLAN 16497  
 IN SECTION 28, TOWNSHIP 20, RANGE 15  
 w. 6m.**

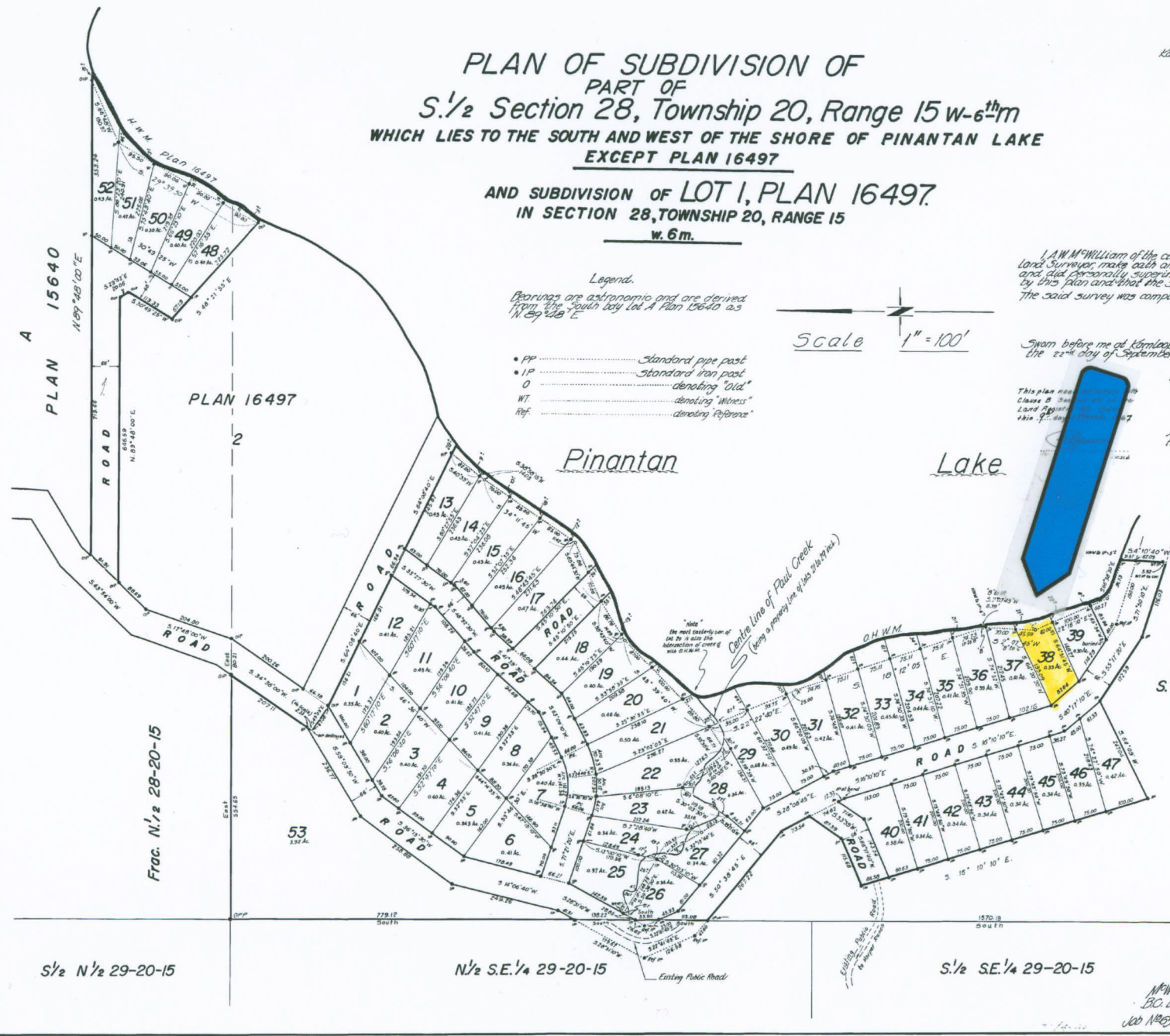

**Legend.**  
 Bearings are astronomic and are derived  
 from the South by lot A Plan 15640 as  
 N 89° 48' E.

- PP ..... Standard pipe post
- IP ..... Standard iron post
- ..... denoting "Old"
- WT ..... denoting "Witness"
- Ref ..... denoting "Reference"

Scale 1" = 100'

I, A.W.M. William of the city of Kamloops, British Columbia  
 Land Surveyor, make oath and say that I was present at  
 and did personally superintend the survey represented  
 by this plan and that the survey and plan are correct.  
 The said survey was completed on the 21<sup>st</sup> day of September 1966.

*Handwritten signature*  
 A.W.M. William B.C.L.S.

Sworn before me at Kamloops on  
 the 22<sup>nd</sup> day of September 1966

*Handwritten signature*  
 A commissioner for taking affidavits  
 within British Columbia

This plan filed  
 Class B 300  
 Land Registry  
 File # 17037

Approved under the Land Registry Act on  
 the 22<sup>nd</sup> day of February 1967.

*Handwritten signature*  
 Approving Officer  
 Dept. of Highways.

*Handwritten signatures and names:*  
 Thomas M. Harris, Owner  
 Jean Deane-Jacore, S. & J. Corp., Witness  
 Brian Brainerd Miller, S. & J. Corp., Witness  
 Beverly LeMay, Owner  
 Fernand Danden Walker, S. & J. Corp., Witness  
 Frank Babin, S. & J. Corp., Witness  
 Fern M. Danden, S. & J. Corp., Witness  
 Melvin Stanley Ginday, S. & J. Corp., Witness  
 Wilma M. Ginday, S. & J. Corp., Witness

McWilliam & Mykle & Coles & Assoc.  
 B.C. Land Surveyors & Kamloops  
 Job No 65-502 FB 141 p. 38 - Plan file # 217-13